

APPROVED: *[Signature]* DATE: 1/2/67
 DRAWN BY: *[Signature]* DATE: 1/2/67
 CHECKED BY: *[Signature]* DATE: 1/2/67
 PROJECT NO. 3670
 SHEET NO. 1 OF 1

NOTES

1. EXISTING UTILITIES: SEE SHEET 3670-1 FOR DETAILS.
2. ALL BUILDINGS, PAVEMENT AND CONCRETE FINISHES ON SITE ARE NOT IN CONTRACT.
3. IF ANY DISCREPANCIES BETWEEN DRAWINGS, SPECIFICATIONS, EXISTING CONDITIONS OR FIELD SURVEY, THE ARCHITECT'S DRAWINGS SHALL BE THE BASIS FOR CONSTRUCTION.
4. UNDERCUT TRENCHES SHALL BE GRADED TO DEPTH AT SOUTH WEST CORNER.
5. CONDUITS EXTENDING OUTSIDE PROPERTY SHALL BE GRADED TO DEPTH AT SOUTH WEST CORNER.
6. EXISTING UTILITIES SHALL BE PROTECTED AND WHERE NECESSARY SHALL BE RELOCATED TO A DEPTH OF 48" BELOW FINISH GRADE.
7. ALL WORK SHALL BE IN ACCORDANCE WITH THE CITY OF SAN BERNARDINO SPECIFICATIONS AND STANDARDS.
8. RECORDS TO BE MAINTAINED THROUGHOUT CONSTRUCTION AND TO BE SUBMITTED TO THE CITY ENGINEER OFFICE UPON COMPLETION OF THE PROJECT.
9. ALL UTILITIES SHALL BE PROTECTED AND WHERE NECESSARY SHALL BE RELOCATED TO A DEPTH OF 48" BELOW FINISH GRADE.
10. EXISTING UTILITIES SHALL BE PROTECTED AND WHERE NECESSARY SHALL BE RELOCATED TO A DEPTH OF 48" BELOW FINISH GRADE.

LEGEND

- EXISTING CONTOURS SHOWN AT 10' INTERVALS
- NEW CONTOURS SHOWN AT 1' INTERVALS
- NEW BUILDINGS UNDERCUT AT FINISH GRADE, E.G. BLVD.
- PAVEMENT UNDERCUT AT FINISH GRADE
- EXISTING SPOT ELEVATIONS
- PROPOSED SPOT ELEVATIONS
- CONCRETE FOUNDATIONS TO BE TAKEN PRESENT OVERLINE
- EXISTING FOUNDATIONS TO BE TAKEN PRESENT UNDERLINE
- EXISTING FOUNDATIONS ON HILL DRIVE TO REMAIN

EARTHWORK AND STORM DRAIN FOR NORTH PARK HIGH SCHOOL SAN BERNARDINO CALIFORNIA

OWNER: SAN BERNARDINO COUNTY DISTRICT NO. 1
 ENGINEER: *[Firm Name]*

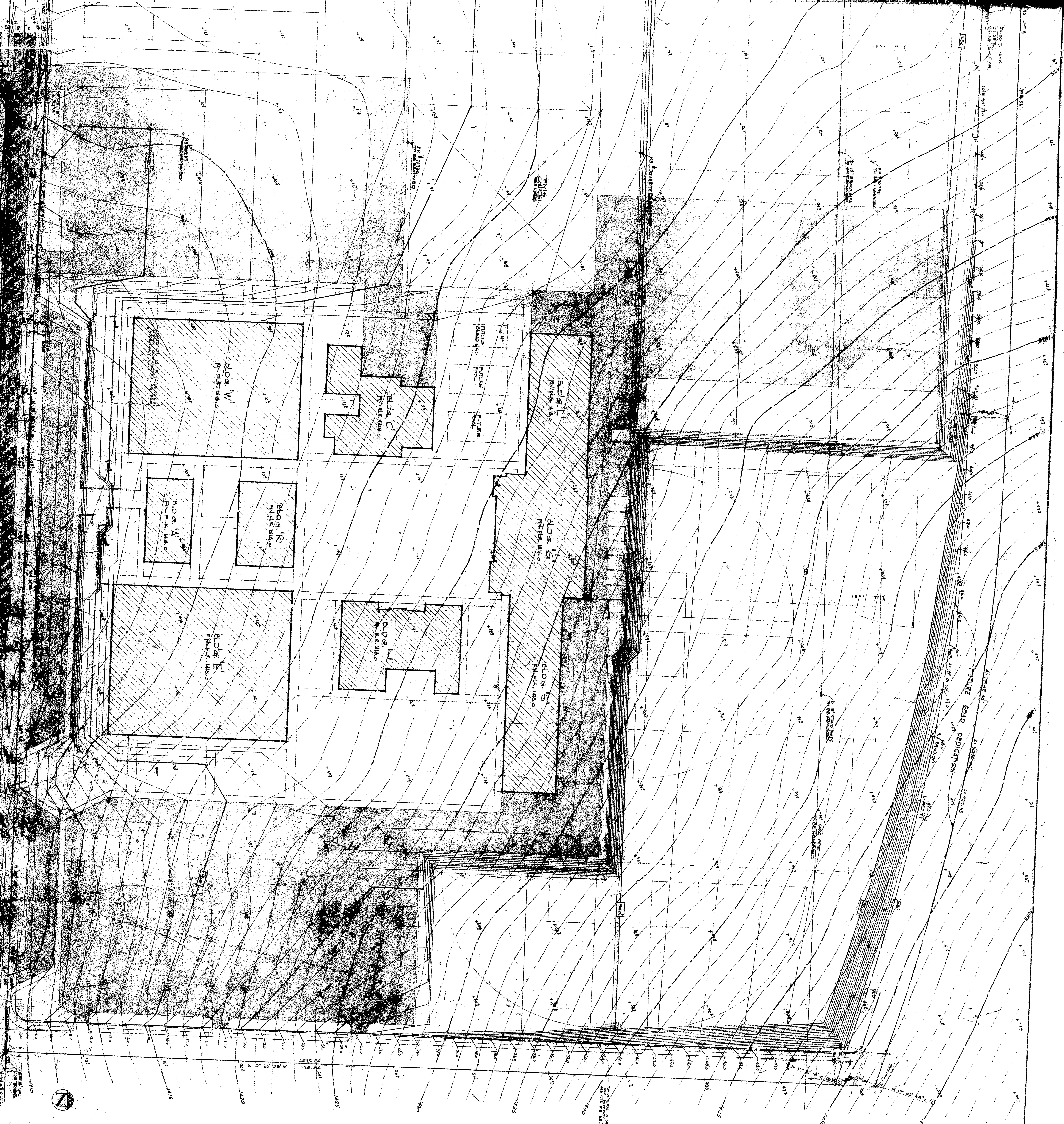

APPROVED: **JOHN GARDNER**, J. 7607
 DRAWING NO. **3670**
 SHEET NO. **1** OF **1**
 PROJECT: **3670**
 DATE: **10/1/67**

NOTES

1. DESIGN WORK: 100% COMPLETE. BLDG. CAN BE BUILT.
2. ALL BUILDINGS, PAVING, AND CONCRETE WORK SHALL BE IN ACCORDANCE WITH THE CITY ENGINEER'S OFFICE DRAWINGS AND SPECIFICATIONS.
3. IF ANY DISCREPANCIES BETWEEN DRAWINGS SHALL BE NOTICED, THE CONTRACTOR SHALL IMMEDIATELY NOTIFY THE ARCHITECTURAL DRAWINGS SHALL BE CORRECTED BY THE CONTRACTOR AT HIS OWNERS RISK.
4. UNDERCUT TRENCHES SHALL BE GRADED TO DEPTH AT SOUTH WEST CORNER.
5. CONTINUES EXISTING CONCRETE FOUNDATION SHALL BE REINFORCED WITH STEEL REBAR AND CONCRETE SHALL BE CAST IN PLACE.
6. ALL WORK SHALL BE IN ACCORDANCE WITH THE CITY ENGINEER'S OFFICE DRAWINGS AND SPECIFICATIONS.
7. PERMITS TO BE OBTAINED FROM THE CITY ENGINEER'S OFFICE.
8. ALL WORK SHALL BE IN ACCORDANCE WITH THE CITY ENGINEER'S OFFICE DRAWINGS AND SPECIFICATIONS.
9. ALL WORK SHALL BE IN ACCORDANCE WITH THE CITY ENGINEER'S OFFICE DRAWINGS AND SPECIFICATIONS.
10. ALL WORK SHALL BE IN ACCORDANCE WITH THE CITY ENGINEER'S OFFICE DRAWINGS AND SPECIFICATIONS.

LEGEND

EXISTING CONTOURS SHOWN AT 10' INTERVALS
 NEW CONTOURS SHOWN AT 1' INTERVALS
 NEW BUILDINGS UNDERCUT AT FOUND. F.L. B.L. BY
 ASPHALT PAVING UNDERCUT AT FOUND. F.L. CONTROLS
 EXISTING SPOT ELEVATIONS
 NEW FINISH ELEVATIONS TO TAKE PRECEDENCE OVER
 EXISTING SPOT ELEVATIONS TO BE SHOWN ON A STRAIGHT
 LINE BETWEEN SPOT ELEVATIONS
 EXISTING PAVING ON HILL DRIVE TO REMAIN
 TO REMAIN

**EARTHWORK AND STORM DRAIN FOR
 NORTH PARK HIGH SCHOOL
 SAN BERNARDINO, CALIFORNIA**

OWNER: **SAN BERNARDINO COUNTY DISTRICT
 SUPERVISOR'S OFFICE
 100 N. GARDNER STREET
 SAN BERNARDINO, CALIFORNIA**

DESIGNER: **H. W. ALLEN & COMPANY, INC.
 100 N. GARDNER STREET
 SAN BERNARDINO, CALIFORNIA**